



PROJECT NOTICE UPDATE

JUNE – NOVEMBER 2024

SE Substation Safety Enhancement Project – Douglasdale & Diamond Cove

Project map:

(The work areas indicated below are approximate and not to scale)

Project details:

Reference: 21453233

Locations:

This work will occur at the Substation No. 32, adjacent to the city-owned Bow River Pathway.

Dates:

Site preparations and equipment staging to begin **June 1, 2024**.

Duration:

We estimate that this project will take five (5) months.

Work times:

Weekdays, 7 a.m. – 6 p.m.
Weekend work may be required.

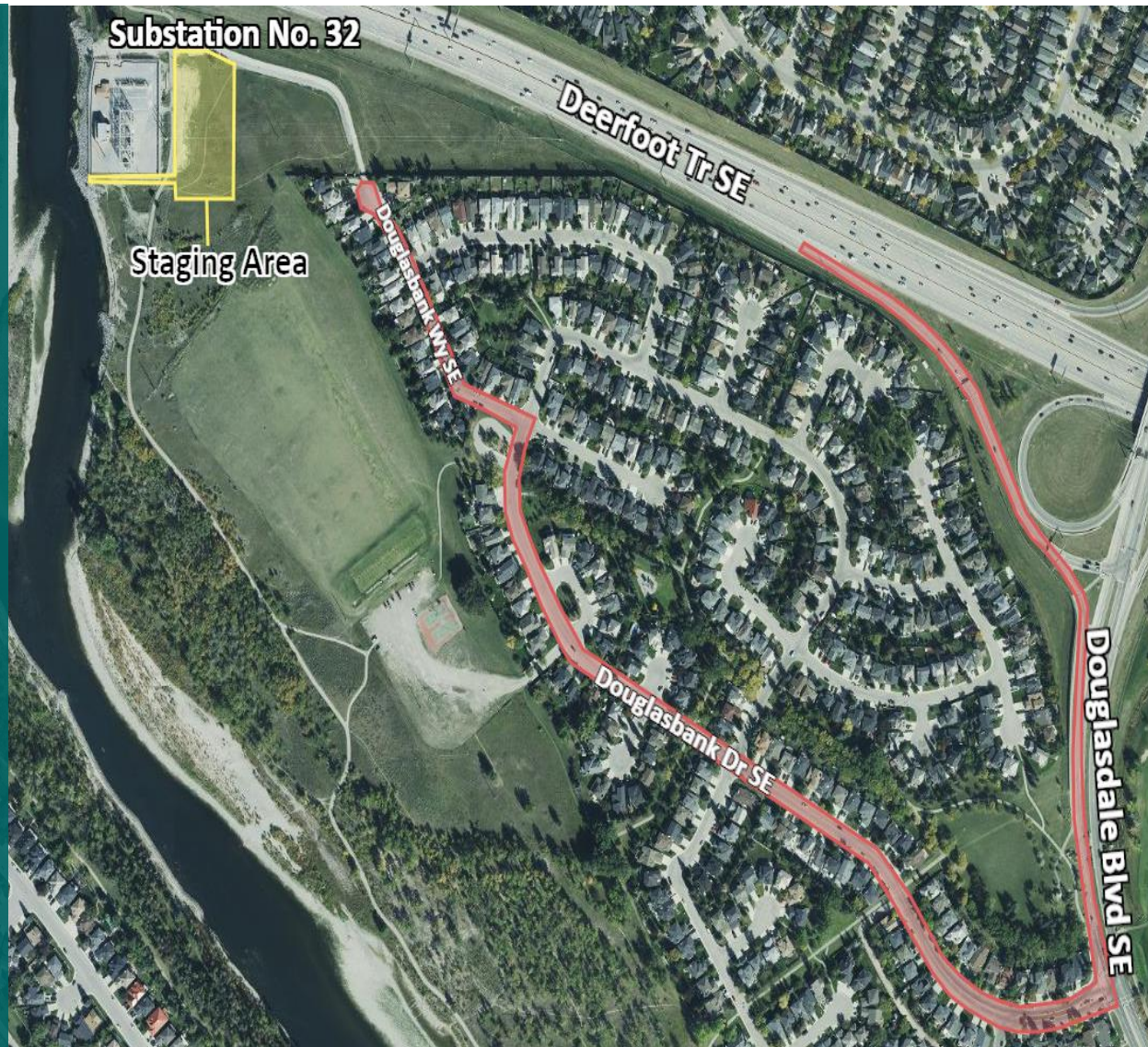

What's happening?

As part of **Southeast Substation Safety Enhancement Project**, ENMAX Power and Ironclad Earthworks Ltd., will be installing riprap armouring along the riverbank of the Bow River adjacent to Substation No. 32. We understand that this work may create some inconveniences, and we thank you for your understanding and cooperation as we deliver on our commitment to provide reliable power to all Calgarians.



PROJECT NOTICE UPDATE

JUNE – NOVEMBER 2024

SE Substation Safety Enhancement Project – Douglasdale & Diamond Cove

What to expect:

We make every effort to minimize the effect our work has on daily activities, and we follow all applicable standards and bylaws. Below are the things to be aware of related to this project.

During construction:

- ENMAX Power and contractor vehicles, personnel, hydrovac trucks and associated utility equipment will be on site.
- Construction barricades and/or safety fencing.
- Traffic and pedestrian detours and signage.
- Noise and/or minor vibrations during construction.

Power outages:

- A power outage will not be required for this project.

Road closures, detours, parking, and access:

- **Increased heavy vehicle traffic along Douglasdale Boulevard SE, Douglasbank Drive SE, and Douglasbank Way SE** (see map on reverse page – red zone).
- **A worksite laydown and staging area will be utilized for the duration of this project** (see map on reverse page – yellow zone).
- Pedestrian and bike path will remain open along the Bow River Pathway east of the Substation No. 32.

After construction:

- Road and pathway damage is not expected as part of this project. If damage occurs and repairs are required, concrete pouring and pavement backfilling will occur once work is complete (weather permitting).
- Common area greenspaces will be repaired with grass seed and loam once work is complete (weather permitting and as required).

As subsequent phases of construction work are required for this project, you will receive advance notification with additional project details.

We're here to help.

If you have any questions about this project, please contact Terral on the Customer Relations Team:

403-909-7982 | powercustomerrelations@enmax.com | enmax.com/SEsubstation

Alternatively, the Customer Relations Team can be reached at 403-514-3990 (Monday through Friday, 8AM-4PM).

For your safety, as well as the safety of our crews or team members, please do not approach the work site with questions and concerns.